

IMPACT REPORT



2025





Office of the Superintendent

Mary Skipper, Superintendent

Bruce C. Bolling Municipal Building

2300 Washington Street

Boston Massachusetts 02119 617-635-9050

superintendent@bostonpublicschools.org
www.bostonpublicschools.org

Dear friends,

The Boston Public Schools (BPS) and the Boston Educational Fund (BEDF) recently marked an important milestone: 40 years of collaboration and partnership on behalf of the city's students.

As the district's fiscal sponsor and fundraising partner since 1984, BEDF has supported BPS's goal of ensuring that every student has access to the opportunities they deserve. The impact of Executive Director Pam Leins and the BEDF staff and board of directors is felt in every school and every classroom.

Our relationship goes beyond routine fiscal management, statements, and spreadsheets. BEDF values our work and shares our dedication to improving students' lives. Their unwavering support of our educators, classrooms, and communities reflects a strong belief in educational equity and an investment in the limitless potential of our young people.

This deep commitment is evident through innovative initiatives like the EdQuity fundraising campaign, which empowers the community to shape educational policy and practice through participatory budgeting. This transformative approach aligns with the district's goals of promoting educational equity and inclusivity while centering the voices of students, families, and educators in shaping how resources are invested in our schools.

It's this creativity and forward-thinking that gets people excited and enthusiastic about supporting BPS students and helps build momentum for future success. The district's work with BEDF sets a powerful example of what community-driven change can look like.

I am proud of our longstanding partnership and I look forward to continuing this important work together.

With appreciation,

Mary Skipper
Superintendent
Boston Public Schools

Boston Public Schools
Mary Skipper, Superintendent

Boston School Committee
Jeri Robinson, Chairperson

City of Boston
Mayor Michelle Wu



Dear Friends, Partners, and Champions of Educational Equity,

When I first stepped into this role 4 years ago, I knew that the work ahead would require bold vision, deep collaboration, and a commitment to our students and educators. What I didn't fully anticipate was just how powerful our collective impact would be.

At the Boston Education Fund (BEDF), we believe that every student in the Boston Public Schools deserves access to resources that nurture their potential, regardless of their zip code, background, or circumstances. Over the past four years, we have not only expanded funding streams but also deepened our relationships with schools, educators, and community partners to ensure that equity is not just an ideal but a lived reality.

We invested in ourselves, rebranding from the Boston Educational Development Foundation (BEDF) to doing business as the Boston Education Fund (BEDF). This transformation enabled us to connect more intentionally with our community while aligning with education funds nationwide. Our new identity reflects our bold vision, clarifies our mission, and signals to the world that Boston is leading with purpose.

One of the most transformative efforts has been the launch of **EdQuity Boston**, a movement that *reimagines how philanthropy engages with public education*. What began as a response to long-standing funding inequities has grown into a community-led initiative that challenges the status quo. We believe deeply in its potential as a nationally recognized, replicable model for community-centered philanthropy. With the launch of our \$10 million Voices of EdQuity Boston campaign, we are creating a path forward that empowers educators, families, and students to make informed decisions about their educational experiences.

The numbers in this report tell an important story—millions of dollars mobilized, thousands of students impacted, and innovative partnerships forged. But behind every data point is a student with a dream, a teacher with a vision, a community that believes in the power of education. These are the connections that drive our work.

As a proud graduate of Boston Public Schools (BPS) and now a mother to two BPS students, I am a clear representation of what is possible when we invest in our youth. My journey—from student to leader—reflects the very mission we uphold at BEDF: to believe in, uplift, and resource our community from within.

BEDF now plays a unique role in Boston's educational ecosystem. We are the bridge, the connector, the community builder, and the amplifier of voices too often left out of decision-making rooms. We center our values at every step, and we lead with our commitment to youth, families, and educators.

As you explore this report, I invite you to reflect not just on what we've achieved, but on what we can continue to build. Our journey is far from over, and with your partnership, we will continue to push boundaries, dismantle barriers, and unlock opportunities for Boston's youth.

With deep gratitude, commitment, y un gran abrazo!



Pamela Aimee Leins
Executive Director, Boston Education Fund



“As a proud graduate of Boston Public Schools and now a mother to two BPS students, I am a clear representation of what is possible when we invest in our youth...”

Pamela Aimee Leins
Executive Director,
Boston Education Fund

OUR MISSION

We believe that education is the key to unlocking opportunity. Our mission is to mobilize resources, champion equity, and invest in initiatives that uplift Boston's students and educators. Through innovative fundraising, strategic partnerships, and community-driven initiatives, we work to remove financial barriers and empower BPS students to reach their full potential.

OUR HISTORY & MISSION

40 Years of Advancing Educational Equity

From Bridge-Builder to Bold Innovator

For 40 years, the Boston Education Fund (BEDF) has been a steadfast partner in ensuring that Boston Public Schools (BPS) students and educators have access to the resources they need to thrive. Established in 1984, BEDF was founded to bridge the funding gap between public education budgets and the additional investments needed to elevate student success.

Over four decades, BEDF has transitioned from a traditional funding conduit into a dynamic force for educational equity. What began as a means to complement school budgets has evolved into a mission-driven organization that leverages philanthropy, corporate partnerships, and grassroots community engagement to drive systemic change.

In 2021, we reintroduced ourselves to the community and the nation under a new name and with a new vision. Transitioning from the Boston Educational Development Foundation to operating as the Boston Education Fund, we adopted a brand that better reflects our identity: a bold, modern, and equity-centered catalyst for education.

1984

BEDF Founded

The Boston Educational Development Foundation is established as a fiscal sponsor and fundraising partner to support Boston Public Schools.

2019

Organizational Assessment

A third-party evaluation provides strategic insight into BEDF's structure, capacity, and potential, laying the groundwork for transformative change.

2021

New Leadership & Restructure

Pamela Leins is appointed Executive Director. BEDF undergoes an internal restructuring to center equity, community trust, and long-term sustainability.

2021

Rebrand to Boston Education Fund

BEDF unveils a new name and identity—doing business as the Boston Education Fund—to better reflect its mission and align with national education funding efforts.

Our Evolution Under New Leadership

In 2021, BEDF entered a new chapter, embracing a bold vision for sustainable, equity-driven philanthropy under the leadership of Pamela Leins. In the past 4 years, we have:

- Launched EdQuity Boston, a pioneering initiative that centers community-led philanthropy and equity in funding decisions, and introduced a \$10M campaign to drive lasting change.
- Expanded fundraising efforts, securing record-breaking investments for BPS students.
- Strengthened partnerships with educators, donors, and corporate leaders to amplify impact.
- Increased transparency & equity in resource allocation, ensuring funds reach the schools and programs that need them most.
- Established three major community events throughout the year to connect, uplift, celebrate, and fundraise.
- Rebranded to reflect better our values, mission, and position within the national philanthropic landscape.

“It’s been a pleasure and relief to work with BEDF. I feel supported and my mind is at ease that the funds we’ve worked so hard to raise are in safe hands. Their staff have been incredibly responsive and easy to work with. The donation platform we are using is also much more user-friendly, which has helped increase donations this year, and I so appreciate the fact that our partnership ensures that all donations are tax-deductible for our generous donors. I highly recommend working with BEDF - it’s been a breeze!”

—Siri Carr, Ellis School Librarian



2022

New Headquarters

BEDF establishes its first stand-alone office, marking a new chapter of independence, visibility, and organizational growth.

2023

Strategic Vision + EdQuity Boston Launch

BEDF announces a bold new strategic vision and introduces EdQuity Boston: a participatory philanthropy model rooted in community voice and equity.

2024

Celebrating 40 Years of Impact

BEDF kicks off a year-long celebration of its 40th anniversary, honoring its legacy, progress, and the people who made it possible.

2024

Voices of EdQuity + \$10M Campaign Launch

The inaugural Voices of EdQuity breakfast event launches a bold \$10 million campaign to build a nationally replicable model for equity in education funding.



OUR VISION & CORE VALUES

The Vision That Drives Us

What We See. What We're Building.

We envision a Boston where every student, regardless of background or neighborhood, has access to the resources, support, and opportunities needed to thrive. We believe in a future where equity in education isn't an exception, but the norm. Our work is grounded in the belief that investing in our youth is investing in the future of our city, our economy, and our shared humanity.

We are developing a nationally recognized model for equity-centered philanthropy that centers on community voice, uplifts public education, and reimagines how resources are allocated to schools and students.

The Values That Guide Us

What We Believe. Why We Lead.



Equity in Action

We prioritize those most impacted by systemic injustice and put resources where they matter most.



Community Voice

We believe those closest to the challenge should be closest to the solution.



Connection is Power

We build authentic relationships that foster collaboration, trust, and collective progress.



Bold with Purpose

We disrupt the status quo with courage, creativity, and conviction.



Legacy through Leadership

We honor the past, lead in the present, and build for the future.



“We’re so excited to partner with BEDF three years in a row to help with our fundraising efforts through Flipcause. With BEDF’s support, we’ve been able to raise funds for our senior proms, which have a significant impact on our students. Through these donations, we have kept ticket prices affordable and sponsored tickets for students. Together, we’re making a difference in the lives of our school community. Thank you, BEDF, for supporting us in making the Charlestown prom a success for our students!”

—Juan Soto & Radassa Freitas
Seniors, Charlestown High School
Prom Planning Committee



The Connector & Community Builder

Where Students, Families, Educators & Funders Meet

BEDF occupies a unique and essential space in Boston's educational ecosystem. We are not a school, a district office, or a traditional foundation; we are the bridge that connects all of them. We listen to our community and translate its needs into action.

Our work is rooted in collaboration. We partner with BPS, educators, grassroots organizations, corporate allies, and philanthropists to ensure that every investment reflects the realities and aspirations of Boston's students and families. We create the conditions for trust, innovation, and equity to flourish, so that every dollar raised becomes a lever for systemic change.

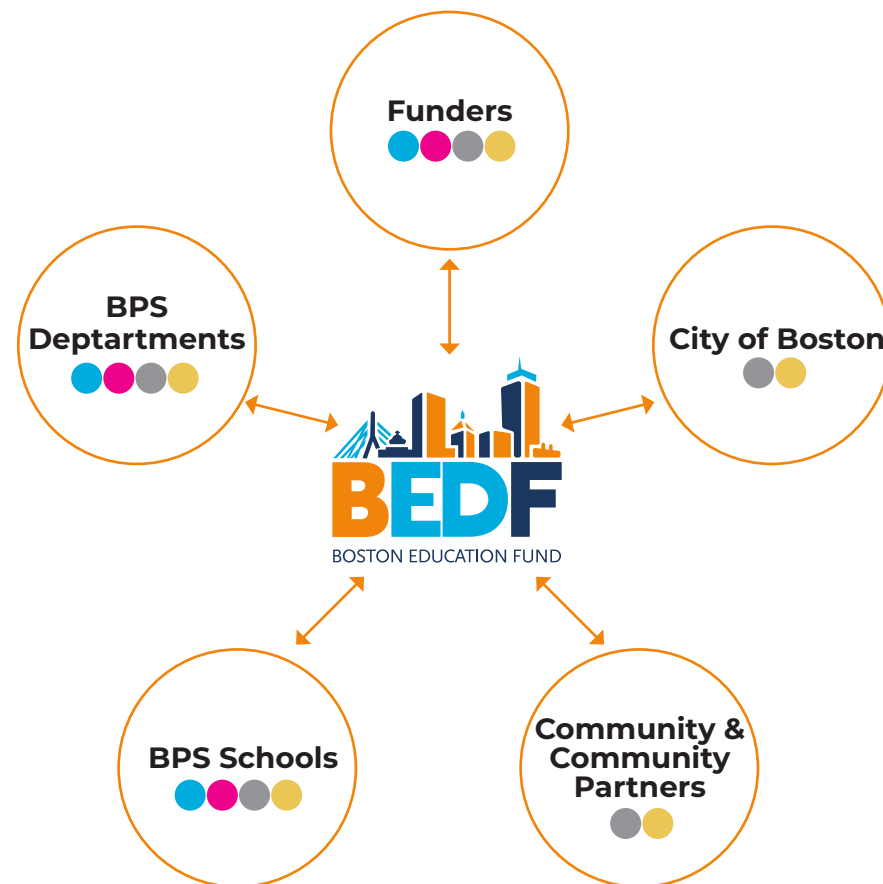

Fiscal Sponsorship & Management

BEDF continues to provide financial management to school- and department-specific funds through our enhanced online platform.

- 501(c)3 Status
- Online Access to Fund Management
- Receivables & Payables
- Audit Completion
- Grant Reporting
- Amazon Business Service



Connection, Communication & Marketing

BEDF is developing a marketing and communications strategy that highlights the need for further shared resources throughout the BPS network.

- Networking Opportunities
- Shared Resources
- Marketing
- Social Media
- Professional Development



Collaboration & Strategic Partnerships

BEDF is building collaborative relationships between BPS and other stakeholders. These transparent partnerships are KEY to the success of our mission and vision.

- BPS Alignment
- In-Kind Donations (i.e., theatre tickets, clothing and food drives, etc.)
- AmazonSmile
- Grant Collaborations with BPS Departments (Hub Schools)



Resource & Organizational Development

BEDF is securing funding and expanding organizational resources to support BPS priorities while ensuring equity and eliminating opportunity and achievement gaps.

- BEDF EdQuity Fund
- Online Fundraising Platform
- Fundraising Support
- Representation in Philanthropic Community
- Annual Fundraising Event(s)

Empowering Grassroots Innovation

Fiscal Sponsorships for Local Changemakers

At the Boston Education Fund, we don't just invest in ideas—we invest in the people and communities leading change from within. Through our fiscal sponsorship program, BEDF provides vital operational and financial infrastructure to grassroots organizations and initiatives that align with our mission of advancing educational equity in Boston.

Some of Our Community Fiscal Sponsorships Include:

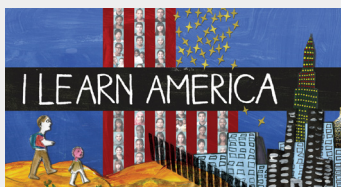

Supporting immigrant and first-generation youth through storytelling and civic engagement.



Promoting safe, healthy play and social-emotional development in Boston schools.



Amplifying community voices and inspiring new solutions through local storytelling and innovation.

By serving as a trusted fiscal partner, BEDF enables these organizations (and many others) to focus on what matters most: delivering transformative programs to students, families, and communities across Boston.

Our commitment:

We believe that by uplifting emerging leaders and bold ideas, we strengthen the fabric of Boston's educational and civic landscape one partnership at a time.



Major Annual Events

EdQuity Boston hosts three major annual events along with multiple smaller events throughout the year, providing ongoing opportunities for engagement and networking:

- **Voices of EdQuity Breakfast** – A morning of conversation, connection, and commitment to educational equity.
- **LinkUp at the Lawn on D** – A dynamic outdoor gathering to build relationships and celebrate progress.
- **Making Connections Mixer** – An upscale networking social event designed to foster collaboration among stakeholders and supporters.
- **Skate It Forward** – More than just a roller-skating event—it's a monthly community-driven fundraiser that takes place right where it matters most: in the heart of our neighborhoods, where our students live, learn, and grow.
- **Play It Forward** – A spirited game day experience where professionals unwind, network, and rally support for BEDF's Boston Marathon runners — blending fun and philanthropy.

JOIN THE MOVEMENT





Use QR code above to watch the **EdQuity Boston Proposal Development Workshop** video, hosted at Beat The Odds (BTO) headquarters.

From a Bold Idea to a Replicable Model

Centering Equity. Centering Community.

EdQuity Boston was born from the deep belief that our communities—educators, families, students—should not only be heard, but be trusted to lead. In 2021, BEDF initiated intentional community listening sessions that brought together BPS educators, grassroots organizers, youth leaders, and parents. What we heard was clear: traditional philanthropy often falls short because it overlooks the lived experiences of those it aims to help.

So we launched EdQuity Boston—a movement for community-led, equity-centered philanthropy. Through this initiative, decision-making power is returned to those on the ground. We are reimagining how funds are distributed by centering community decision-making, so that those most impacted by educational inequities have greater power in shaping how resources are allocated.

The pilot phases will distribute small grants based on community priorities, leading to the development of new programming in mental health, culturally relevant curricula, youth leadership development, and other initiatives.

Now, we're scaling this effort. With the launch of our \$10M campaign, we're building a national model that proves what happens when you lead with trust.

EdQuity Boston is more than a program—it's a paradigm shift. And it's just getting started.

Why We Exist

Boston's education system continues to experience systemic inequities, disproportionately affecting students of color, low-income families, and under-resourced schools. Traditional funding mechanisms often fail to directly engage communities, resulting in investments that are misaligned with the needs of those most affected. Public funding is typically rigid, slow-moving, and politically constrained, resulting in critical needs going unmet.

EdQuity Boston's Vision: What We Aim to Achieve

All Boston Public Schools students, particularly those from historically marginalized communities, receive equitable access to high-quality education, resources, and opportunities. EdQuity Boston transforms philanthropy into a community-driven, equity-centered model that complements BPS's funding and empowers educators, students, and families to make informed decisions.

$$\left(\text{Philanthropy} + (\text{Participatory Budgeting} + \text{Community Engagement}) \right) \rightarrow \text{Direct BPS Support} = \text{Equitable Education for All}$$

Theory of Change

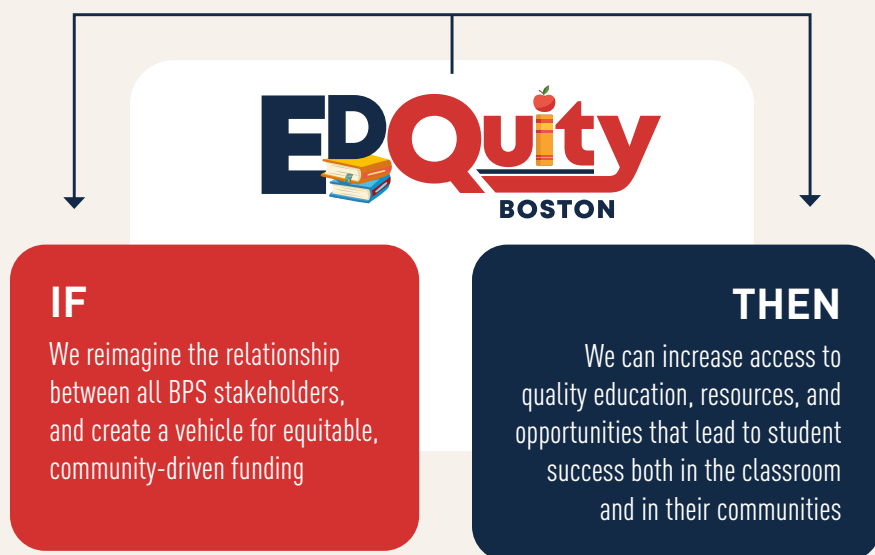

What We Produce

- More community members participating in funding decisions
- Increased support for grassroots and school-based education initiatives
- Expanded culturally responsive programming and student supports

What We're Building

- More equitable distribution of funding across Boston Public Schools, ensuring resources reach those who need them most.
- Greater inclusion of historically marginalized voices—educators, students, and families—in all funding decisions.
- Measurable gains in student achievement, educator support and retention, and access to critical opportunities.
- A sustainable and resilient system of educational equity across Boston, built on trust and community leadership.
- A nationally recognized model of community-centered philanthropy that redefines how education funding works.
- Stronger, empowered communities driving the future of school funding, policy, and educational innovation.

What We Do: EdQuity Goals

Through a
Community
Driven
Model that
Complements
the existing
BPS funding,
EdQuity will...

- 1** Empower youth to lead decision-making on initiatives designed to benefit them.
- 2** Foster strong, collaborative relationships among BPS stakeholders—including students, families, educators, philanthropy, businesses, nonprofits, and others—to drive meaningful and inclusive engagement.
- 3** Increase access to quality resources & opportunities that empower Boston youth to thrive.

How We're Allocating EdQuity Funds

Community-Informed Giving

Incorporate participatory grantmaking process

Anyone who lives, works, or goes to school in the community will be eligible to submit participate. Specific outreach will focus on people from communities that have been excluded, minoritized, and marginalized, including BIPOC communities and historically underrepresented communities.

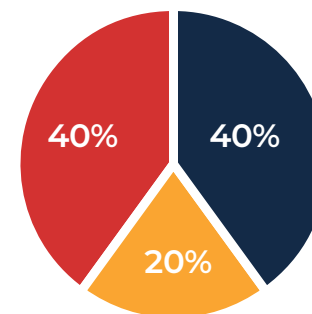

Organizational Support

Sustain EdQuity infrastructure
BEDF's and growth

Board-Directed Giving

Align giving priorities with BPS priorities

BEDF Board of Directors, in partnership and alignment with Boston Public School's Strategic Priorities, will identify specific short and long-term priorities to support through rolling regrating processes for schools and departments.



3,500+

Broadway tickets through our partnership with Rodman for Kids' Theatre for Kids — unlocking imagination, creativity, and lifelong memories for Boston Public Schools students and families.



MEASURING OUR IMPACT

By the Numbers

The Last Four Years at a Glance



450+

backpacks distributed to Boston students and families at a vibrant Back-to-School Bash hosted by Dudley Café—a community-powered effort ensuring students started the year prepared, supported, and ready to thrive.



81

graduating seniors supported and **\$56,000 awarded** through the **Madison Park Retired Educators Awards Fund**—a powerful legacy of retired educators investing in student success through scholarships and Tools of the Trade awards.



Over **30 small businesses** were spotlighted in 2024 through BEDF's partnership with **The Heritage Market**, creating powerful opportunities for local entrepreneurs to connect with Boston Public Schools students and families, celebrate culture, and invest in community-driven impact.



100

students from Boston Public Schools and Big Brothers Big Sisters were given the opportunity to experience the excitement of the Fenway Bowl through the Corporate Donation Program.

Each year, BEDF provides fiscal sponsorship and strategic support to over **110 Boston Public Schools, departments, and community-based partners**—empowering them to turn bold ideas into action and amplify their impact across the city.

\$488,700

in technology funding to BPS schools and BEDF over the last five years — made possible through our partnership with Fidelity Investments, supporting critical technology needs and system upgrades that power student learning and organizational impact.



2,500+

attendees over the last four years at Link Up at the Lawn — made possible by the generous support of the Massachusetts Convention Center Authority (MCCA), connecting students, families, and community partners in celebration, resources, and joy.

Stewarding Every Dollar with Integrity

Driving Equity Through Smart Investment

Commitment to Equity

- Prioritizing high-need schools through targeted investment
- Community-led decision-making via EdQuity Boston
- Transparent, publicly available reporting

Sustainability Goals

- Establish a long-term endowment for future generations
- Diversify donor base across institutional, corporate, and grassroots sources
- Track Return on Impact (ROI) through stories and data

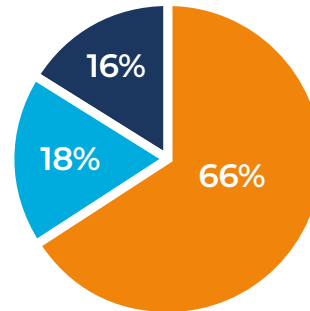

REVENUE 2024

Departments	5,958,329.33
Schools	1,601,372.61
Operations	1,498,120.38
TOTAL REVENUE	\$9,057,822.32

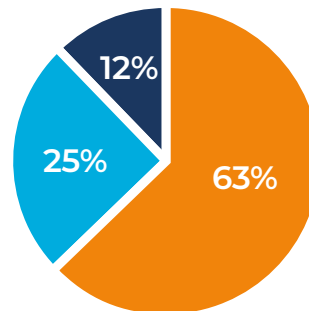

EXPENSES 2024

Departments	4,880,125.30
Schools	1,975,121.73
Operating Expense	922,501.87
TOTAL EXPENSES	\$7,777,748.90

NET INCOME

Restricted	704,454.91
Unrestricted	575,618.51



Join Us in Shaping the Future

Invest. Partner. Advocate.

The Boston Education Fund is more than an organization; it's a movement for educational equity, community empowerment, and opportunity for all. And it's fueled by people like you.

There are many ways to join us. Here are some:

INVEST



Donating to EdQuity – Fuel the \$10 million campaign to reimagine education funding and put decision-making power in the hands of students, families, and educators. [Scan QR code on left to donate.](#)



Rep Your Class – Boston Public Schools alumni can contribute in honor of their graduating class, helping today's students reach for tomorrow's opportunities. Want to make a bigger impact? Become a Monthly Sustainer and support ongoing innovation and resource equity with a monthly gift. [Scan QR code on left to donate.](#)

PARTNER

Corporate & Foundation Partnerships – Align your organization's values with bold action to advance educational equity.

School and Educator Collaborations – Work directly with BEDF to amplify the brilliance already thriving within Boston's schools.

ADVOCATE & ENGAGE

Volunteer or Host an Event – Use your voice and your network to support Boston's next generation.

Policy Advocacy – Help push for sustainable, community-led models of education funding.

Spread the Word – Follow, share, and elevate BEDF's story across your platforms and communities.



Impact Through Partnership: Chez Vous Roller Rink

At the Boston Education Fund, the spaces where students live, learn, and grow must also be spaces where they are celebrated, inspired, and connected. That vision thrives thanks to our robust partnership with Chez Vous Roller Rink.

Chez Vous has opened its doors and heart to our mission, transforming a cherished local landmark into a vibrant hub of joy, creativity, and opportunity. For many of our students and families, Skate It Forward has been more than an evening of fun; it has been a source of inspiration, belonging, and hope.

Through this partnership, we have created meaningful opportunities for students to engage with local artists, strengthen community bonds, and experience the transformative power of gathering in spaces that reflect and celebrate their identities. Every ticket to skate fuels our shared mission of building equitable pathways for Boston's youth.

We are grateful to Chez Vous for standing alongside the Boston Education Fund and the students, families, and communities we serve. Thank you for being more than a venue sponsor, but a true champion for educational equity, community pride, and lasting change.

Every action, every voice, and every investment matters in shaping a future rooted in opportunity, equity, and possibility for every student in Boston.



Board of Directors

David Bloom

Ex-Oficio
Boston Public Schools

Constanza Cabello

State Street

Laura Dziorny

Rennie Center for Education
Research & Policy

Benjamin Ivey

Chair, Treasurer
Ace Strategy Group

Nathan Kuder

Boys & Girls Clubs of Boston

Muriel Leonard

Retired

Nathalie Merida

Berkshire Bank

Harold Miller, Jr.

Boston Public Schools

Monica Roberts

City Year Greater Boston

Norman Townsend

Retired

Natalie Velasquez

Clerk
MuleSoft

BEDF Operational Team

Pamela Leins

Executive Director

Nico Amaro

Director of Finance & Operations

Yardley Sanchez

Assistant Director of Finance

Samantha Castro

*Resource Development &
Communications Manager*

Michael Enwright

Finance and Operations Associate

A MESSAGE FROM OUR BOARD CHAIR

Reflections from Board Leadership

A Vision Aligned with Community and Opportunity

Dear Friends,

Serving as Chair of the Boston Education Fund's Board of Directors is both an honor and a privilege. Our work is rooted in a fundamental belief: investing in public education is one of the most powerful ways to advance equity and unlock opportunity. The data is clear, when we invest in students, particularly in under-resourced communities, we catalyze long-term economic and civic returns for everyone.

Over the past four years, under Pam's leadership, BEDF has evolved into a high-impact, equity-centered organization. We've strengthened our brand, aligned our strategy with education funds nationwide, and reinforced our commitment to our local community. These are not just cosmetic changes, they reflect a disciplined effort to position BEDF as a trusted partner for systemic change.

Our latest initiative, EdQuity Boston, is a defining moment for the organization. It isn't simply a program, it's a community-led funding model that puts decision-making power into the hands of educators, families, and local community members. In an era where trust and access matter more than ever, EdQuity is a model we believe can deliver for the city of Boston and has the potential to be scaled nationally.

BEDF's role in the Boston education landscape is deliberate and essential. We are not just filling funding gaps—we are strategically connecting mission-aligned donors to community-driven solutions. We are building durable pathways that lead to stronger schools, more engaged communities, and better outcomes for students.

On behalf of the Board, thank you for your continued partnership. Whether you've invested your time, your voice, or your resources, your support is helping shape a more just and equitable future for Boston's youth. We're proud of how far we've come, and we're even more excited about where we're going.



Benjamin F. Ivey
Chair, Board of Directors



With Gratitude to Our Supporters

Investing in Boston's Brightest Futures

At the Boston Education Fund, we know that transformational change is never accomplished alone. It is powered by a vibrant network of supporters—individuals, corporations, foundations, and community organizations—who believe deeply in the limitless potential of Boston's students.

This section honors those who invest in brighter futures by standing with us. From major donors fueling strategic initiatives, to grassroots collaborators creating ripple effects across neighborhoods, to corporate partners aligning their values with action, your contributions make our work—and our vision—possible.

**Thank you for
walking alongside
us on the path to
educational equity.**

Action for Healthy Kids, Inc.
Adams School
Alice Howell
Alison Mae Regan Memorial Fund
Alliance Energy LLC
Amanda Shea
Amelia Peabody
American Theatre Wing Inc.
Amos Hostetter
Ana Brito
Applewood Books, Inc.
Arbella Insurance Group Charitable Foundation
Ascend Get Lifted
Asian American Civic Association Inc.
ASL Access
Athletic Coaches Clinic
Auger Building Company, Inc
AVARIA
AXA Advisors LLC
Bank of America
Barbara Lee Family Foundation, Inc.
Barr Foundation
Bates School
Beat the Odds
Benevity Community Impact Fund
Berkshire Bank
Blue Hills Bank Charitable Foundation
BNY Mellon Community Partnership
Boston After School & Beyond
Boston Bruins
Boston by Foot, Inc.
Boston Cares

Boston Children's Hospital
Boston College
Boston Foundation
Boston Latin School Association
Boston Planning and Development Agency
Boston Private Industry Council
Boston Public Schools
Boston Schools Fund
Boston Teacher's Union

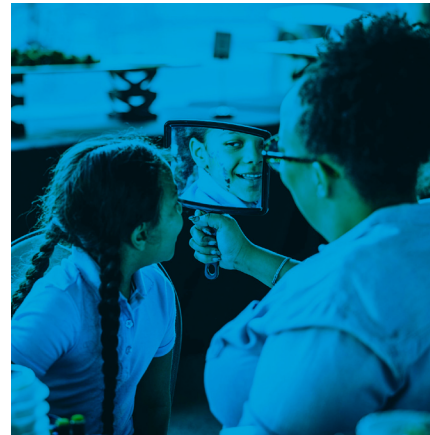

Boston University
Boston Women's Heritage Trail
Box Tops Education
Brian A. Maloney
Brighton High School
Brighton Marine
Bristol-Myers Squibb Foundation
Brown Rudnick Charitable Foundation
BTU Family Council Fundraising
BUILD
Burke High School



Charlesview, Inc.
Chez Vous
City of Boston
City of Cambridge
City of Providence
Clap School
Combined Jewish Philanthropies
Community Academy
Comprehensive Behavioral Health
Converse
Countdown to Kindergarten
CRM Property Management Corp
Crown Castle
Curley School
Dassault Systems
Dearborn School
Denise & Cain Hayes
Designs by Emily
Determined Divas Inc.
District 7
Diva's Fogon
DJ E Dubble, I Heart Media

DONORS & COMMUNITY PARTNERS

DJ Kitz
 DJ Stix
 Dollar General Literacy Foundation
 Double Good
 Early Childhood Department
 East Boston Barre & Yoga
 Eastern Bank Charitable Foundation
 ECMC Foundation
 Economic Dev & Industrial Corporation
 Edison K-8
 Edtechteacher, Inc.
 Education Development Center, Inc.
 Education Testing Service
 Edvestors
 Edward Everett Library Fund
 El Mundo Boston
 English High School
 EOS Foundation
 Estate of William J Powers
 Estella Boston
 Eventbrite
 Ezra Shammay
 Fidelity Charitable
 Fidelity Investments
 Flatley Management Company LLC
 FlipCause
 Franklin Roosevelt School
 Friends of City Square Park, Inc.

Friends of Kilmer
 Friends of Rafael Hernandez School
 Friends of the Bradley School Inc.
 Friends of the Hernandez School
 Friends of the Mendell Non Profit Corporation
 Friends of the Philbrick School
 GDR Family Foundation
 Gen Youth Foundation
 Geskus Studios

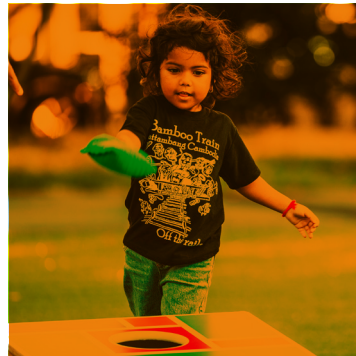

Grace by Nia
 Greater Boston Convention & Visitors
 Guild School
 Harvard Kent School
 Harvard Pilgrim Health Care
 Harvard University
 Hayward Photography Inc.
 Health Resources in Action
 Helpsy

Henderson School
 Herb Chambers
 Heritage Market
 Hibernian Hall
 Highland Street Foundation
 Horace Mann School
 HUE Boston
 iLearnAmerica
 In the Cut Barbershops
 Institute for OPE
 James A Philip
 James Stone
 Java with Jimmy
 Jeff's Granola
 Jessica E Regan
 Jinny Chalmers
 Joan K Sexton Foundation
 Josiah Quincy Elementary School
 Josiah Quincy Elementary Music Fund
 Kennedy Cohort IV
 Kenny Elementary School
 Killington World Cup
 Kilmer School
 Klarman Family Foundation
 La Fonda Boston Restaurant
 La SALA Boston
 Lang Lang Music Foundation
 Las Palmas Restaurant
 Level Up Your Selfie
 Lewis Gabbe Foundation

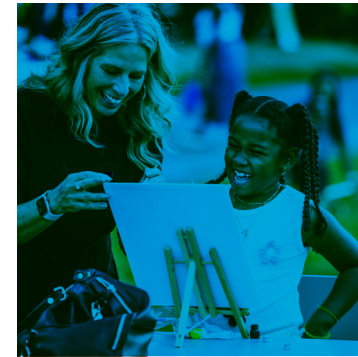

Lowell Community Charter Public School
 Lowell Georgia
 Lubin Family Foundation
 Lyman Winship School
 Madison Park Alumni
 Madison Park School
 Magic Wand Productions, Inc.
 Making Music Matters
 Manning Book Fair Fund
 Manning Elementary School
 Marcy J. Vogel
 Margarita Muniz School
 Mark A Stranberg
 Martin W. Richard Ch
 Mass Convention Center Authority
 Mass Educational Financial Authority
 Mass General Brigham
 Mass Housing
 Mass Insight Education and Research

Mass Mentorship Partnership, LLC
 Mass State Science Fair, Inc.
 Massachusetts Institute of Technology
 Mather Elementary School
 Mattahunt Afterschool
 Maverick Landing Community Services
 Mayor's Office of Immigrant Advancement
 McKay Library
 McKay School
 MDRC
 Melrose Bank Foundation
 MetaMindART
 MIAA
 Minsik Choi
 MJW Charitable Foundation
 Morgan Panorama Global Impact Fund
 Morgan Stanley
 Murphy School
 Museum of Science
 NASSP
 National Society of Black Engineers
 NE Branch American Society
 Neighborhood Village
 Nellie Mae Education Fdtn
 Network for Good
 New Commonwealth Fund
 New England Biolabs, Inc

DONORS & COMMUNITY PARTNERS

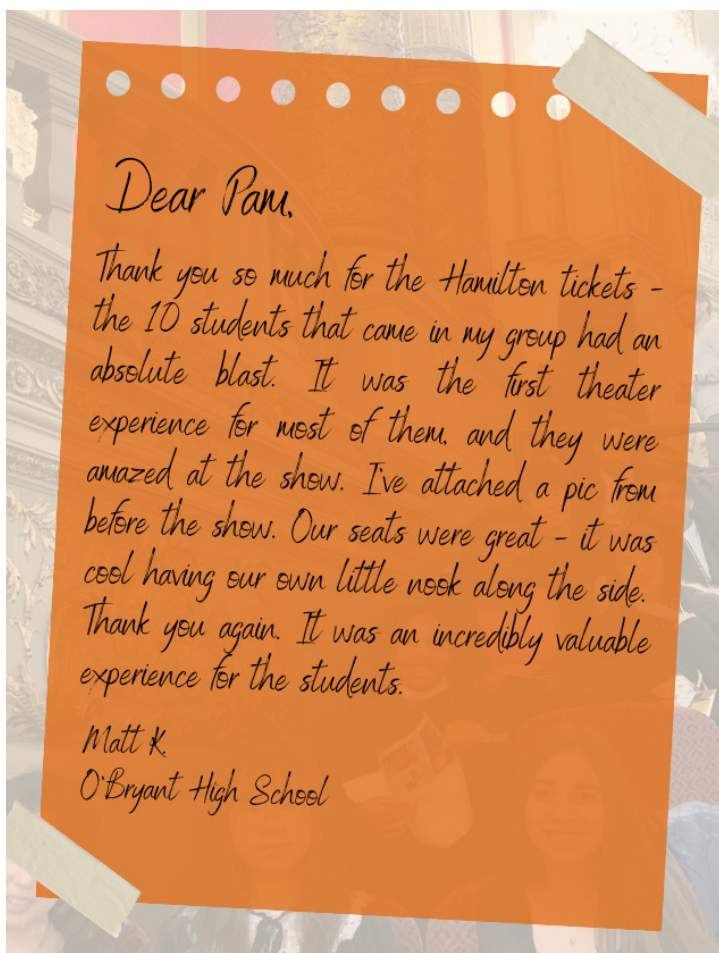

Pavement Coffeehouse
PayPal
Peaceful Heart and Mind, Inc.
Perry School
Philbrick School
PhRMA
Pinnacle Leadership Foundation
Pipeline to Power
PLTW
PRASCO Laboratories
Project Lead the Way, Inc.
Qatar Foundation International, LLC
Ramsey McCluskey
Rebel Restaurants Inc.
Reebok Foundation Inc.
Retail Business Services
Richard K. Lubin Family Foundation
Rockefeller Philanthropy Advisors
Rodman 4 Kids
Roland Hayes School of Music
Roosevelt SPC
Roxbury Community College Fdtn
RTI
Russell LaVerne P. Murray
Salesforce
SallieMae
Sandy Hook Promise Foundation

Sanofi Genzyme
Sarah Greenwood School
Scholarship America
School Health Services
School Specialty
Schwab Charitable Fund
Scribbles Software LLC
Shippy Foundation
Shutterfly
SIM Boston
Sisters of St. Joseph
Smart Boston
Sorenson Communications, Inc.
South Cove Community Health Center Inc.
Southern Poverty Law Center
State of Maine
State of Rhode Island
State Street Foundation
Steve Osemwenkhae
Steward Health Care System LLC
Stone Family Charitable Foundation
Stonehill College
Strategic Grant Partners
Suffolk University
Sumner School
Tanya Casey Abikoff
Teamster Local 25 Autism Fund, Inc.
Tech Boston
The Boston Foundation

The College Board AP
The Davies Companies
The Ephiphany School
The GE Foundation
The Possible Zone
The Ramsey McCluskey Family Foundation
The Shamrock Foundation
Ticketleap
Timothy Smith Network, Inc.
Town of Needham
Town of Westborough
Tufts Medical Center
Tufts Medicine
Twin Cities Public Television, Inc.
Two Clarendon Street
UHM Properties LLC
University of Florida
University of Massachusetts
UP Academy Charter School of Boston
Vanguard Charitable
Vertex Pharmaceuticals, Inc.
Vital Strategies Inc.
Wentworth Institute of Technology
Westin Seaport Boston
Williams James Coll
Winship School
Xfinity
YourCause LLC

New England Dairy & Food Council
New England Painting & Glazing Association
New Mission High School
New York Life Foundation
North MS Education Consortium
Northeastern University – City & Community Engagement

Nutter, McClennen & Fish LLP
NWEA
O'Bryant School
O'Connor Portraiture
Olivet Nazarene University
On the Point Fitness, LLC
Partners HealthCare System
Paul and Phyllis Fireman Charitable Fdtn

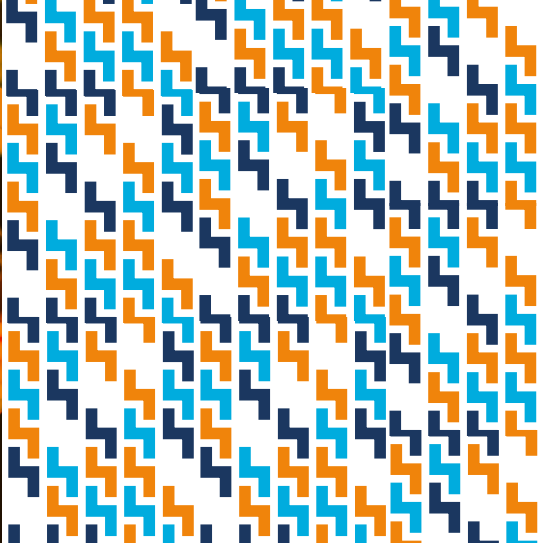

IMPACT REPORT



Mailing Address: P.O. Box 190886, Roxbury, MA 02119

Office Address: 6 Roxbury Street, Roxbury, MA 02119

Tel: 617-299-1164 Email: admin@bedf.org

www.bedf.org

2025

